

UPCOMING EVENTS...

April-June 2025

**1ST
APRIL**

17.00-18.30

Autism Rocks Event

We invite you to join us in your most colourful clothing to paint rocks for World Autism Acceptance Week.

After completing your rocks, you can hide them for someone to discover and bring a smile to their face while also raising awareness for autism.

This is a whole family session.

Address - Family Zone , Suite 12 & 15 Hazledine House , Central Square, Telford Centre, Telford, Shropshire, TF3 4JL

Pre Booking Essential



**2ND
APRIL**

13.00-15.00

The Mosaic of Harmony Workshop

We're calling on creative minds of all ages & from all of the CVS services, to join our workshops to create a mosaic in an exciting community project. The mosaic will be displayed in The Retreat Garden at Telford Shopping Centre.

Address - Family Zone , Suite 12 & 15 Hazledine House , Central Square, Telford Centre, Telford, Shropshire, TF3 4JL

Pre Booking Essential

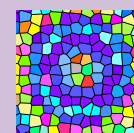
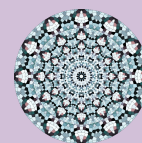

**3RD
APRIL**

9.00-14.00

Autism Acceptance week Town Centre Stand

Telford Children's and Adult's Autism Hubs are holding an information session in Telford Town Centre. We will be there to give you the opportunity to find out more about the services, what we can do to help you, as well as offering advice and support..

Location to be confirmed



£ - There will be a cost involved for this event



If you would like to attend any of our Upcoming Social Events, please contact us via. email; admin@telfordautismhub.org.uk or call us directly on 01952 916109.

April-June 2025

**3RD
APRIL**

18:00-20:00

Family Quiz Night

QUIZ!

Please join the Autism Hub staff for an evening of socialising whilst taking part in our quiz night. The quiz night will include a light buffet. The cost of the evening will be £3.00 per person. £2.00 per child

Booking essential, please include any dietary requirements

Address - Family Zone , Suite 12 & 15 Hazledine House , Central Square, Telford Centre, Telford, Shropshire, TF3 4JL

Pre Booking Essential

£



**5TH
APRIL**

11:00-13:00

Autism Acceptance week colour walk

Telford Adult and Children's Autism Hub are coming together for an amazing Colour Walk around Attingham Park. A fun and inclusive event for everyone to enjoy. This event aims to raise awareness and acceptance of Autistic people.

The walk will take you through the grounds of Attingham park whilst dressed in vibrant colours. We invite you to join us for a picnic or enjoy something to eat in the parks cafe. This is a great opportunity to come together and show your support for the Autism Community whilst having a fun and enjoyable day out.

We will meet in the car park out side of the booking area of Attingham Park at 10.45am. Address - Attingham Park, Atcham, Shrewsbury, SY4 4TP
Booking essential - Electric scooters available



**8TH
APRIL**

14:30-16:30

Autism Friendly Cookery Course

Book your space on our four week cookery course. Learn how to prepare easy healthy meals that focus on reducing food waste, saving time and energy.

Pre Booking Essential

**15TH
APRIL**

VEOLIA

**22ND
APRIL**

32 High Street Madeley, Telford, TF7 5AR

**29TH
APRIL**



£ - There will be a cost involved for this event



If you would like to attend any of our Upcoming Social Events, please contact us via. email; admin@telfordautismhub.org.uk or call us directly on 01952 916109.

April - June 2025

**9TH
APRIL**

13.00-15.00

The Mosaic of Harmony Workshop

We're calling on creative minds of all ages & from all of the CVS services, to join our workshops to create a mosaic in an exciting community project. The mosaic will be displayed in The Retreat Garden at Telford Shopping Centre.

**Address - Family Zone , Suite 12 & 15 Hazledine House , Central Square,
Telford Centre, Telford, Shropshire, TF3 4JL**

Pre Booking Essential

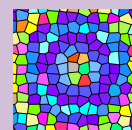
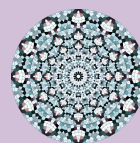

**10TH
APRIL**

13.00-15.00

Apley Wellness Walk and Picnic

Please join the Autism Hub Staff for a wellness walk around Apley Woods.

If you would like to bring a packed lunch to eat whilst there then please do



Meeting point Apley Castle road, at gate, see picture above

Pre Booking Essential



**16TH
APRIL**

13.00-15.00

The Mosaic of Harmony Workshop

We're calling on creative minds of all ages & from all of the CVS services, to join our workshops to create a mosaic in an exciting community project. The mosaic will be displayed in The Retreat Garden at Telford Shopping Centre.

**Address - Family Zone , Suite 12 & 15 Hazledine House , Central Square,
Telford Centre, Telford, Shropshire, TF3 4JL**

Pre Booking Essential

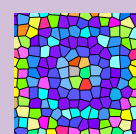

£ - There will be a cost involved for this event



If you would like to attend any of our Upcoming Social Events, please contact us via. email; admin@telfordautismhub.org.uk or call us directly on 01952 916109.

**24TH
APRIL**

13.00-15.00

Social Communication Workshop

This workshop will take place in our Family Zone and delivered by Autism West Midlands.

Address - Family Zone , Suite 12 & 15 Hazledine House , Central Square,
Telford Centre, Telford, Shropshire, TF3 4JL

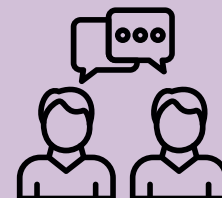

Pre Booking Essential

**24TH
APRIL**

17.00-18.30

Autistic Youth Group

If you are aged 16-24 then please join us for our monthly activity.



Activity to be decided by the group

Pre Booking Essential



**30TH
APRIL**

11.00-13.00

Drop-in Session Hadley

Please join the Autism hub staff for a drop-in session in Hadley Community Centre.



More information to follow

30 High Street, Hadley, Telford, TF1 5NL



£ - There will be a cost involved for this event



If you would like to attend any of our Upcoming Social Events, please contact us via. email; admin@telfordautismhub.org.uk or call us directly on 01952 916109.

April - June 2025

**30TH
APRIL**

17.30-19.00

Autistic Women's Support Group (WAG)

We are inviting our users who identify as female/were assigned female at birth/femme-presenting to our Autistic Women's/AFAB Support Group. We recognise how unique the autistic female experience is and want to open up the conversation around neurodiversity in a safe and friendly space.

Join us in relaxed, accepting group for a drink & a chat amongst others with shared experiences.

Address - The Wakes, Theatre Square, Oakengates, Telford, TF2 6EP



**1ST
MAY**

13.00-15.00

Town Park Wellness Walk and Nature Trail Activity

Please Join the Adult Autism Hub Staff for a gentle walk around Telford Town Park whilst completing a nature trail sheet.

We will meet at Southwater one, outside the Library for a 1pm start.



**6TH
MAY**

14.30-16.30

Autism Friendly Cookery Course

Book your space on our four week cookery course. Learn how to prepare easy healthy meals that focus on reducing food waste, saving time and energy.

Pre Booking Essential

32 High Street Madeley, Telford, TF7 5AR



**13TH
MAY**



**20TH
MAY**

**27TH
MAY**

**8TH
MAY**

13.00-15.00

Tenpin Bowling & Snooker

Join us for a game of bowling or challenge our team to a Snooker match. We will be meeting inside the Ten Pin Bowling alley.

Cost - 2 games of Bowling for £7.50

Snooker - £1.50 a game

Please book your space for this as we have limited places available.

Pay on the day



Pre Booking Essential

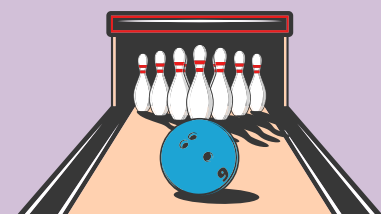

£ - There will be a cost involved for this event



If you would like to attend any of our Upcoming Social Events, please contact us via. email; admin@telfordautismhub.org.uk or call us directly on 01952 916109.

April - June 2025

**15TH
MAY**

17.30-19.00

£

Supper Club

Join us for an evening of tasty food, the opportunity to meet new friends and socialise, in a safe and relaxing environment. Each Month we will have a two course menu with vegetarian/vegan options available.

£10 per person with a soft drink included
Booking essential.

Address - 32 High Street, Madeley, Telford, TF7 5AR



**16TH
MAY**

11.00-13.00

Information, Advice and Guidance Drop-In

Meet a range of professionals who can provide support and guidance

- Education Employment Advisory Support Team (EEAST)
- TELFORD MIND
- Adult Social Care
- The Healthy Lifestyles Team Telford:
- Job Centre Plus

Address - Family Zone , Suite 12 & 15 Hazledine House , Central Square,
Telford Centre, Telford, Shropshire, TF3 4JL

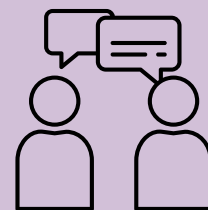

**22ND
MAY**

13.00-15.00

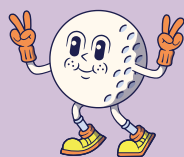

Putt Putt Noodle

Please join us for a fun experience of Adventure Golf located in Telford Shopping Centre, a place packed full of adventure, culture and fun for all. Surrounded by magical rivers and mystical landscapes with culture and heritage that is world famous. Explore the tranquil cherry blossom or tame the crouching tiger...or maybe a dragon quest is how you swing...either way you're in for a good time. Epic Pan Asian themed crazy golf meets Asian street food.

The cost of this activity will be £7.20 for two course. You can only pay by card at putt putt noodle as they have gone to a cashless payment system.

Pre Booking Essential

£



**28TH
MAY**

12.00-14.00

Drop-in Session Hollinswood Council Chambers

Please join the Autism Hub staff in Hollinswood Council Chambers for information, advice and guidance.

Address - Hollinswood and Randlay Parish Council, Hollinswood and Randlay, TF3 2EW



£ - There will be a cost involved for this event



If you would like to attend any of our Upcoming Social Events, please contact us via. email; admin@telfordautismhub.org.uk or call us directly on 01952 916109.

April - June 2025

**28TH
MAY**

17:30 - 19:00

Autistic Women's Support Group (WAG)

Our Autistic Women's support group is a safe and friendly space with like minded individuals, so please join us in relaxed, accepting group for a drink & a chat among others with shared experiences. We invite individuals who identify as female, Femme presenting or assigned female at birth.



Address - The Wakes, Theatre Square, Oakengates, Telford, TF2 6EP

**29TH
MAY**

9:30 - 15:00

Landscapes Project Trip out

Discover the Shropshire Hills through a guided visit followed by creative workshops.

Connect with the land's resilience creating ceramic flags for a large installation marking the gateway to the Shropshire Hills National Landscape.

More information to follow



**29TH
MAY**

13:00-15:00

Sensory Awareness Workshop

This workshop will take place in our Family Zone on the second floor of Hazledine House.



Address - Family Zone , Suite 12 & 15 Hazledine House , Central Square, Telford Centre, Telford, Shropshire, TF3 4JL
Pre Booking Essential

**29TH
MAY**

17:00-18:30

Autistic Youth Group

If you are aged 16-24 then please join us for our monthly activity. Activity to be decided nearer the time



Pre Booking Essential

£ - There will be a cost involved for this event



If you would like to attend any of our Upcoming Social Events, please contact us via. email; admin@telfordautismhub.org.uk or call us directly on 01952 916109.

April - June 2025

**5TH
JUNE**

Ironbridge Wellness Walk

13.00-15.00

Please join the Autism Hub Ironbridge carpark for a scenic walk around Ironbridge.

Meeting Address - 5 Ladywood, Ironbridge, Telford TF8 7JR (Carpark)

Pre Booking Essential



**12TH
JUNE**

Meal at the Wrekin Giant

13.00-15.00

Join us for lunch at the Wrekin Giant Pub in Southwater.

Lunch is not essential, you are welcome to join us for a drink.

Address-Unit 11, Southwater Square, Telford, Shropshire, TF3 4JG

Pre Booking Essential

£

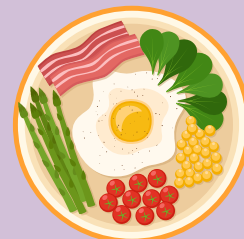

**17TH
JUNE**

Autistic Pride Event

13.00-15.00

Autistic Pride Day is a pride celebration for autistic people held annually, recognising the importance of pride for autistic people. It is a chance to come together as a community, share our experiences, and support each other and help raise awareness about autism and promote inclusion of autistic people in society.

If you're Autistic, get involved and show the world how amazing you are. And if you're not Autistic, show your support and spread the word about the importance of acceptance and inclusion for autistic individuals. Autistic Pride Day is all about celebrating our unique identity and the diversity of the human experience. Let's embrace our differences, promote understanding, and make the world a more accepting and inclusive place for everyone.

We invite you to join the team for a picnic at Dale End Park in Ironbridge to celebrate Autistic Pride! You can come along in your most colourful attire and share something that you are passionate about – whether that be a piece of music, a poem, an artwork, a personal achievement/attribute, or a story.

Pre Booking Essential



Pride



April - June 2025

**19TH
JUNE**

17.30-19.00

Supper Club

Join us for an evening of tasty food, the opportunity to meet new friends and socialise, in a safe and relaxing environment. Each Month we will have a two course menu with vegetarian/vegan options available.

£10 per person with a soft drink included
Booking essential.

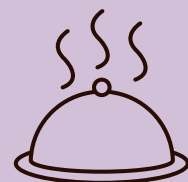

£

32 High Street, Madeley, Telford, TF7 5AR

**20TH
JUNE**

11.00-13.00

Information, Advice and Guidance Drop-In

Meet a range of professionals who can provide support and guidance

- Education Employment Advisory Support Team (EAST)
- TELFORD MIND
- Adult Social Care
- The Healthy Lifestyles Team Telford:
- Job Centre Plus



Address - Family Zone, Suite 12 & 15 Hazledine House, Central Square,
Telford Centre, Telford, Shropshire, TF3 4JL

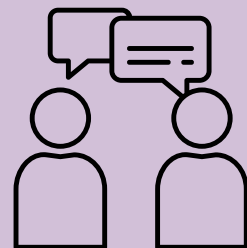

**25TH
JUNE**

11.00-13.00

Community Drop-in St Georges

Please join the Autism Hub staff in St Georges Parish Room for information, advice and guidance.

Address - 74, Church Street, Telford TF2 9LU



If you would like to attend any of our Upcoming Social Events, please contact us via. email; admin@telfordautismhub.org.uk or call us directly on 01952 916109.



£ - There will be a cost involved for this event

April - June 2025

**25TH
JUNE**

Autistic Women's Support Group (WAG)



17:30 - 19:00

Our Autistic Women's support group is a safe and friendly space with like minded individuals, so please join us in relaxed, accepting group for a drink & a chat among others with shared experiences. We invite individuals who identify as female, Femme presenting or assigned female at birth.

Address - The Wakes, Theatre Square, Oakengates, Telford, TF2 6EP

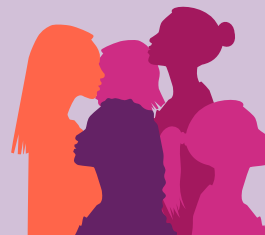

**26TH
JUNE**

Flexibility of Thought Workshop

This workshop will take place in our Family Zone and delivered by Autism West Midlands.

13:00-15:00

Address - Family Zone , Suite 12 & 15 Hazledine House , Central Square, Telford Centre, Telford, Shropshire, TF3 4JL

Pre Booking Essential



**26TH
JUNE**

Autistic Youth Group

If you are aged 16-24 then please join us for our monthly activity. Activity to be decided nearer the time

17:00-18:30

Pre Booking Essential

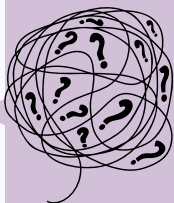
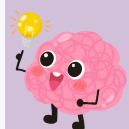

**IF YOU HAVE ANY IDEAS FOR OUR NEXT
ACTIVITY PROGRAMME THEN PLEASE GET IN
TOUCH!**



If you would like to attend any of our Upcoming Social Events, please contact us via. email; admin@telfordautismhub.org.uk or call us directly on 01952 916109.